Richmond News

PUBLISHED DAILY — OFFICIAL LABOR PAPER. — ONLY DEMOCRATIC PAPER IN THE COUNTY — OFFICIAL CITY PAPER

Volume 9 — RICHMOND, (CAL.) NEWS—SUNDAY, SEPTEMBER 22, 1918. — NUMBER 218

Foe Flees As St. Quentin Burns

AMERICAN LABOR TROOPS BOARDING A TRANSPORT

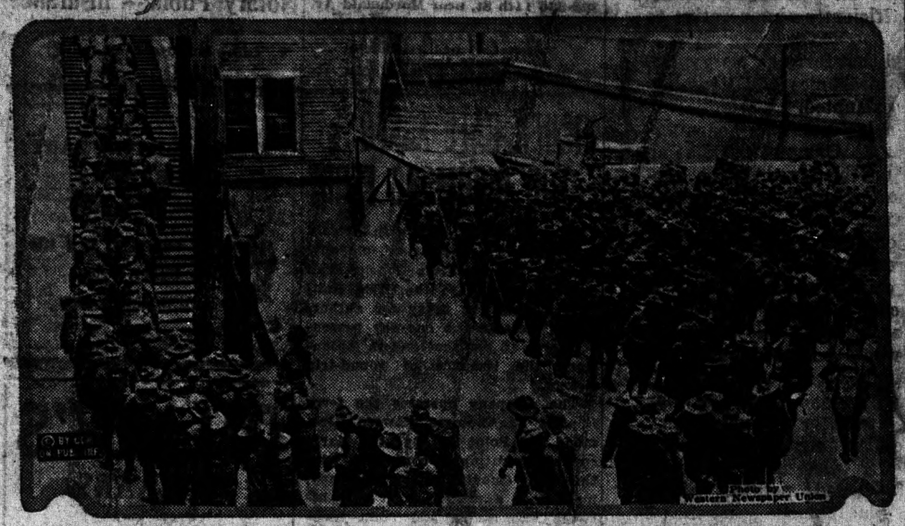

An American negro labor battalion entering a pier ready to board a transport.

LATEST BULLETINS FROM THE FRONT

PARIS, Sept. 21.—The Germans appeared to be hastening the removal of the civil population of St. Quentin and fires have been observed in different parts of the city. The Germans are placing numerous batteries in St. Quentin.

LONDON, Sept. 21.—The British attack against the Hindenburg line northwest of St. Quentin was resumed this morning east of Epehy, says the official report from Field Marshal Haig today.

WITH THE BRITISH ARMIES IN FRANCE, Sept. 21.—The Australians have advanced north of St. Helens and are now within half a mile of the St. Quentin canal. This is the nearest point to the main defenses to the Hindenburg line which has been reached anywhere between Havrincourt and St. Quentin.

WITH THE AMERICANS ON THE METZ FRONT, Sept. 21.—Two heavy German raids, almost large enough to be characterized as attacks, were directed against the right wing of the American line this morning. Both were repulsed. Fires were observed today in the town of Dommartin, behind the German line on this front, together with a heavy movement of men and wagon trains behind the line. These were taken to indicate a possible retirement of the Germans.

WASHINGTON, Sept. 21.—Embarkation of American soldiers for all fronts overseas now has passed the 1,750,000 mark General March announced today. He said military news during the last week from all fronts has been continuously good.

SUMMARY OF TELEGRAPHIC NEWS

REVOLT IS GROWING

WASHINGTON, Sept. 21.—It is reported from Dresden to Amsterdam, according to a dispatch from France today that twelve leaders of the Saxon Independent Socialist party have been arrested at Dresden, Chemnitz and Zwickau, as a result of the serious unrest reigning in the industrial districts of Saxony. The German censor would not allow details of the incidents to be sent.

COPENHAGEN, Sept. 21.—A meeting of the independent Socialists in the first Berlin district was dissolved by the police, according to the Berlin Vorwaerts, a copy of which has been received here. Hugo Haase, leader of the Socialist minority, was refused permission to speak and the police arrested Adolf Hoffman, the chairman of the meeting.

BRITISH LOSS HEAVY

LONDON, Sept. 21.—The British casualties reported during the week ending today total 22,042, as follows:

Killed or died of wounds—Officers 437; men, 3153.

Wounded or missing— Officers, 1196; men, 17,206.

WILL END BOLSHEVIKISM

WASHINGTON, Sept. 21.—In an effort to align the civilized world against the terrorism in Russia under Bolsheviki rule, the United States government has directed its ambassadors and ministers in neutral as well as allied countries to ascertain whether the governments to which they are accredited will join in some immediate action "to impress upon the perpetrators of these crimes the aversion with which civilization regards their present wanton acts."

ALL DIFFERENT NOW

Six months ago today, the great German offensive began. For weeks victory seemed about to perch on the German banners. Today the allied star is in the ascendancy.

Anxiety and encouragement, depression and joy have succeeded each other since, at dawn on March 21, the greatest battle of history began. It has been a period of almost incessant fighting and of bewildering changes in the situations that developed from day to day and from week to week.

AMERICA DID IT

AN ATLANTIC PORT, Sept. 21.—American fighters turned the tide of war, broke Germany's spirit and filled the kaiser's people with "wonder and terror," Senator James Hamilton Lewis, of Illinois, declared upon his arrival here from France.

America's fresh troops, he asserted, have humiliated the German army. The submarine is a complete failure in everything it attempted, he said.

Lewis brought words of the highest praise for the United States army and navy from Lloyd George, Clemenceau and other allied leaders.

BOLSHEVIKI SHIPS SUNK

LONDON, Sept. 21.—Entente naval units and allied troops operating along the river Dwina, in Northern European Russia have sunk two enemy ships and captured three guns, according to an official statement issued by the British war office today. Heavy losses were inflicted on the Bolsheviki forces by the entente allies.

SOFTSNAPPERS BARRED

WASHINGTON, Sept. 21.—Provost Marshal-General Crowder will act promptly to rid American shipyards of draft evaders and slackers workers.

On the heels of a walkout of workers at the great Cramp yards, Philadelphia, in a protest against the employment in "easy jobs" of pugilists, ballplayers, actors and others in shipbuilding work, the Provost Marshal-General today issued new regulations covering this and similar situations in other yards. This will be enforced immediately.

$6.48 PER CAPITA

WASHINGTON, Sept. 21.—Enough war savings and thrift stamps were sold last month—$1.04 for every person in the United States—to raise the average per capita holdings of these "baby bonds" to $6.48. The treasury today reported August sales as $109,633,000 and total sales to September 1 as $628,061,000.

NOTHING DOING

WASHINGTON, Sept. 21.—Germany's reply "accepting" the Austrian proposal to talk peace in a "non-binding conference" was exactly what was expected here. It does not change the situation. The entire matter is a closed book so far as the United States is concerned.

Advices received here today indicate that the central powers will make another move in their planned peace maneuver in the near future.

FOUR CANDIDATES POSSIBLE

SACRAMENTO, Sept. 21.The possibility of four candidates for governor being on the November ballot was indicated today by Secretary of State Frank Jordan. Stephens, Republican and Progressive nominee and Henry H. Roser, Socialist nominee, are assured places. Theodore Bell has announced he would run as an independent candidate. He must file a petition before September 26. If the Supreme Court decides in favor of Rolph or Heney after that date an independent candidate once entered could not withdraw and the decision would place the fourth name on the ballot.

FAMINE IN PERSIA

A relief committee in Persia

(continued on page 4.)

BOY SCOUTS HELP IN WAR GARDENS

Good Start Made Toward Harvesting Potatoes, But Crop Is Light

Bright and early yesterday morning a squad of Boy Scouts showed up out near the Andrade Apartments, where one of the war gardens is planted and all day long as fast as the team plowed up the spuds the young soldiers gathered them in buckets and carried them to the wagon.

It was a tiresome job, as there is only about one-fourth of a crop, and so a good deal of leg work was necessary to each potato. But the sturdy little lads stuck to it like their brave brothers over in the trenches are doing, until the News scribe called a halt at 4 p. m. after the first big wagonload of spuds had been hauled to the city hall and taken down in the basement from the wagon by the boys.

We gave each of them a dollar, explaining that they were on poor pay because it was to help win the war, and they were happy and smiling and satisfied, and every last one of them declared he intended spending part of it in war work activities, such as Red Cross, Belgium Relief or Thrift Stamps. They are a fine lot of little lads, and we sure think a heap of 'em.

The potato crop was very poor all over the state, because of lack of moisture when they needed it, and so our war gardens are panning out pretty punk, but there will be some, and they command a good price, and so some good will be accomplished, anyway.

After they are all garnered we shall call a meeting of the War Garden Board and decide what to do with them. There are some debts yet to be paid, and probably the best thing to do, under the circumstances, is to sell the crop, pay off the debts, and give what is left, if any there be, to some war work institution, such as the Red Cross or the Belgian Relief society.

THE SOLDIER BOYS WILL GET THEIR CHRISTMAS GIFTS

WASHINGTON, Sept. 21.—Christmas packages for the two and a half million or more American soldiers who will be in France during the holiday season this year will be delivered under arrangements with the Red Cross, announced today by the War Department. In order to control the flood of gifts, the department has decided that only one parcel will be accepted for each man. General Pershing is forwarding coupons bearing the name and address of each member of the expeditionary force, to be distributed to the next of kin.

These coupons must be attached to standard containers, nine by four by three inches in size, which will be provided by local Red Cross chapters upon application. All packages must be mailed before November 15.

SIX MILLION TONS MORE NEXT YEAR

WASHINGTON, Sept. 21.—Food Administrator Hoover, in outlining in a statement issued tonight, the food conservation programme recommended for the American people during the coming year, said the United States was prepared to ship 5,730,000 more tons of foodstuffs to its armies and allies than last year and still have a margin over the amount necessary to maintain health and strength at home.

The great undertaking cannot be accomplished, however, Hoover emphasized, without due regard to the importance of saving by every person.

SLACKER MAKES QUARTER

It has been reported that one of the local business men at the upper end of Macdonald avenue, to prevent buying a twenty-five cent Salvation Army Tag on Thursday last, lowered himself to take a piece of red cardboard and cutting it the exact shape of the tags being sold pinned it to the inside of his coat lapel and when asked to buy a tag pulled open his coat and showed it to the solicitor. He is now twenty-five cents ahead and deserving of a good horse-whipping, and classed as a slacker that he is.

This war garden stuff is no fun, if anybody should ask you, because everybody is so busy with 'steen other things that no help can be got, and it is no one man job by a long shot. Whether we will undertake it again next spring will depend upon circumstances. The land is in fine shape now, but maybe by that time the Huns may cave in and the war be mostly over—no one can tell yet.

The potato harvest will proceed again next Saturday.

Following are the boys who helped yesterday:

Erwin Cassidy, Chas. Renwick, Russel Floyd, Harold Selvy, Lynden Siple, Cleland Whitton, Edwin Kamp, Jerald Coakley, Carl Dischofsky, Raymond Nekel, Gordon Hosking and Chas. Stump.

Nothing to Him

GOVERNMENT MAY BUILD MANY RICHMOND HOUSES

Local Housing Committees Appointed—Mobilized Women To Canvass City For Rooms at Once—Need Is Urgent

The Industrial Housing Committee organized in this city at request of the United States Government, following representation made by one of the largest manufacturing establishments here, met again yesterday afternoon at the quarters of the Chamber of Commerce and Merchants Association in the Elks building.

Claude E. Clark, chairman of the committee, and J. A. Waldy, manager of the Placement Bureau that has been created, explained progress that had been made, and it certainly showed some speed. The work of the Mobilized Women of Richmond came in for a prominent part in these reports. It was the sense of the meeting that this body of women has done and is doing wonderful in this city and a very thorough job, done with swiftness, is expected from them in this instance.

H. A. Stiver was elected secretary of the General Committee and from this time on will keep all minutes of the meetings.

Chairman Clarke announced special committees as follows:

Finance—C. F. Donnelly, Chas. J. Crary, auditor; First National Bank Depository.

New Building—Charles Renwick, F. W. Heckman, A. C. Burdick, J. C. Thornton, E. Rolff, Joseph Lowsley.

Rent Profiteering—Mayor W. L. Lane, Rev. T. A. Boyer, Councilman J. B. Ogborn, E. M. Downer, Phillip Lee, H. W. Wernse.

Out of Town Property Owners—C. M. Brewer and C. M. Downer.

Manufacturing Wants—H. W. Maynard, H. W. Lunceford, Warren McBryde, H. A. Stiver, C. F. Donnelly, E. M. Downer, C. M. Brewer.

Publicity—Frank Hull, J. F. Galvin, F. J. Hulaniski, George W. Ryan and Mrs. C. S. Gibson and Charles E. Renwick, Distribution.

Sanitation—Dr Charles R. Blake.

Manager Waldy submitted a report that $250 would be needed for the immediate work of the Placement Bureau. Much printing will have to be done and a stenographer who will handle the card index must be employed for a limited period.

A resolution was adopted instructing the Finance Committee to secure this money at once by subscription.

Manager Waldy made an appeal to everybody to show their patriotism and make every bit of room they could in their homes for renting to the workers in the industries. "We know we haven't enough room for all that need quarters," he said, "but let us comb the city and produce every bit of living space possible. It will be shown after this

(Continued on Page 2)

AND ABSOLUTELY NO RISK

Isn't that betteh than 6 per cent or 8 per cent or 10 per cent and a chance that you may not only not get the earnings but may even lose the principal? When you add to the earnings you add to the risk. That's an inflexable financial law. 4 per cent and no risk is worth seriously considering.

MECHANICS BANK
Macdonald Ave. at Eighth Street
"At The Sign of The Clock"

A progressive, up to date Department Store
catering to the wants of
ladies and children

The Big Store

7th and Macdonald, Richmond, Cal. — HARRY MARCUS, Pres.

Your Money's orth or Your Money Back.

ADVERTISING RATES

Per inch, one time insertions, 25 cents.
Per inch, two times or twice a week, 20 cents.
By the month, every day, 15 cents.
Reading notices in classified section, 5 cents per line.
Reading notices as pure reading matter 10 cents per line
The News claims to be the best advertising mdium here, because the workingman take it, and it is their pay checks that make every wheel in this town go 'round.

Eastern Sugar Cured Hams, mild cure, Richmond A1, per lb..... **37c**

Fresh Fish Daily from Our Own Fishermen—All kinds and cheap.

Richmond-CentralMarkets
O. R. LUDEWIG, Proprietor

APARTMENTS
THE ANDRADE APARTMENTS
THE PRINCETON APARTMENTS
THE BROWN APARTMENTS
THE WATSON APARTMENTS
THE HUMBOLDT APARTMENTS
Snapshot us when in need of reservations. We are just finishing up two new ones now and intend to build home. Make your reservations early.
THE RICHMOND CO. S. F.—Wells Fargo Bldg. Phone Sutter 4174. Rich.—22nd and Macdonald Phone Richmond 444.

Speciall--Free Coffee
Folger's Golden Gate, 1 lb. 40c
with it 1-4 lb. Free. This Week Only
STIEFVATER'S
TWO BIG STORES
501 Macdonald Ave. Phone Richmond—83
115 W. Richmond Ave. Phone Richmond—41

TO ALL PATRIOTIC CITIZENS
The following appeal to patriotism is issued by the Power Administrator appointed by the Railroad Commission of the State of California.
CONSERVE ELECTRICITY
Patriotism demands that you save electricity for war industries.
Northern and Central California have a serious power shortage because of lack of rain during the past winter and the increased use of electricity by war industries.
THESE WAR INDUSTRIES MUST HAVE POWER
There is not enough power for everybody at the present rate of consumption. It is up to you to save. Turn off your lights when ever possible and use lower power lamps.
This is one other thing you can do in the great struggle.
H. G. BUTLER,
Power Administrator
Pacific Gas & Electric Co.
709 Macdonald Avenue Phone Richmond 831

Money Loaned on **paid up Liberty Bonds**
90 per cent on face value of 1st issue
85 per cent on face value of 2d and 3d issues.
7 per cent interest. No other charges.
Cash without delay.
JOHN NICHOLL COMPANY, 488 Ninth St.
Oakland, Calif.

Castle Gate Coal
Richmond Supply Co.
ROBERT DORNAN, Prop.
COAL, WOOD, HAY and GRAIN, and Drayage—Express and Storage
All Kinds of Poultry Feed
139 Richmond Ave. Pt. Richmond
Telephone—Office, 31. Warehouse, 377.
Beware of Substitutes

IF YOU WANT LOCAL NEWS; IF YOU WANT GOOD WAR NEWS; WE HAVE IT

THE RICHMOND DAILY NEWS

RICHMOND PRINTING & PUBLISHING CO., PUBLISHERS
F. J. Hulaniski, Editor and Manager
OFFICIAL PAPER OF THE CITY OF RICHMOND
Entered at Richmond, Cal., Postoffice as Second Class Mail Matter.
SUBSCRIPTION PRICE: $3.50 a year; $2.00 for Six Months
Monthly by Carrier, 40c.
250 SIXTH STREET PHONE RICHMOND 39

ALL SHOULD WORK OR FIGHT

No ablebodied man, rich or poor, has a right to exist in idleness at this time. The obligation to serve in the common defense rests upon all.

There is need of all the intelligence, all the patriotism, all the energy and all the money the nation has, and there should be no lagging anywhere along the line.

There is nothing disgraceful about work, but everything is disgraceful about the life of a voluptuary or a sybarite, in war or in peace.

There is nothing unreasonable in the principle of "work or fight," and the government should take whatever steps that may be necessary to make indolence impossible.

Widespread indolence, vagrancy and vice in time of war mean just that much more burden and difficulty for the country. These idlers produce nothing and do nothing, yet they must be fed and clothed and ofentimes supplied with expensive luxuries that patriotic people abstain from in order to render just that more aid to the government.

It is a burden that should not be tolerated. It should not be tolerated in peace, much less in war, for it is in peace, and by the vices that flourish in peace, that a nation is corrupted and weakened and often rendered helpless against the day when its life hangs in the balance of fate.

UNCLE SAM'S CAVALRY

Our strenuous Uncle Samuel goes right on building his airplanes. The quantity-production stage has been reached and before next spring thousands of American airships will be in France, with plenty of well trained American flyers to man them. Then we may expect a new phase of the war. The artillery will shell the enemy trenches, while whole armies of aircraft will fly over and beyond those hiding places and get the German soldiers in the rear. They will bomb their ammunition dumps, cut loose with the machine guns and clear the road for the infantry to follow along and "clean up" on the boche. With the cavalry of the air all ready for the big part it must play, the spring drive of 1919 will make certain the march to Berlin of which we have been talking and for which we have been preparing for a year and a half. Then the cruel Huns will get a brimming dose of their own war medicine. The fighting then will be on Prussian soil, and the end of it will undobtedly mean the perpetual internment of the entire Hohenzollern family, together with all those who insist on hoching the kaiser.

It looks very much to us as if the Arthur Gay Empey tire has sustained a serious puncture at the hands of President Wilson.

Another thing we have found out by looking out the office window is, the horizontal stripes of stockings do not go the full length, but stop six inches south.

General March says we can win the war in 1919. Whether we can or not, if we want to win in 1920 the way to do it is to hustle as if we wanted to win in 1919.

MAKE IT A SQUARE DEAL

If there is to be an occupational tax, as a war revenue raiser, it should be a tax levied against all persons whose occupations are sufficiently remunerative to warrant it.

It is proposed that farmers, clergymen, school teachers, mechanics and "employed persons" be exempted.

Under such a law a man earning $10,000 a year, or $20,000, or $50,000 as an employe would not be taxed, but a proprietor, a professional man, earning much less would be taxed.

An occupational tax should be laid squarly upon remunerative occupations and not upon certain occupations. A farmer or preacher whose net income is as large as the income of a lawyer or physician who would be taxed under the proposed law should be as good a patriot, and would be as good a source of war revenue, as the lawyer or the physician.

The policy of treating certain classes as immunes when revenue is to be raised smacks of old-fashioned politics which should have no place in the prosecution of the war.

The historians who are to write about this war are going to agree upon one hair-lifting fact, viz., that the United States faithfully kept its agreement to come up in time to save civilization and that its arrival did not precede the necessities of the situation by more than seven seconds.

The Chicago Tribune says a demagogue can not be trusted with the methods of taking exorbitant profits from the gouger. But it would be better to let the demagogue prescribe methods than that the gougers should continue to despoil the public at will. The gouger is the hellion who sows the seeds of anarchy.

"Are houseworkers ladies of leisure?" asks Beatrice Fairfax. Of course, they are. If a woman has nothing to do but to look after a husband and seven children, cook, scrub, clean house, do the sewing, wash the dishes and keep the yard clean, you would call her a lady of leisure, wouldn't you?

It is important at times to make the proper distinctions. An antipathy may be natural, normal and under certain conditions useful, but a prejudice is never anything but the vice of a mind too small to plant itself upon the foundation of justice and raise its banner there.

Another thing that sends a hallelujah thrill through us is the way the British General Byng comes back. Anybody who is fair-minded, clear-eyed and soundhearted admires the man who comes up after an awful wallop and stays with the game until he wins.

One German newspaper blandly announces that the object of the latest Hun drive was to force the allies to counterattack. From that point of view it was an immense success.

The dragnet of Uncle Sam ought never to cease operation to ascertain who have been profiteering since the nation entered the war, and not one hog of them should go unscathed.

Governmcnt May Build Rich. Houses

(Continued From Page One)

patriotic effort that we cannot begin to accomodate all the workers and their families. Upon this thorough showing being made we can hope that the Government will come to the rescue and appropriate enough funds in the hands of the housing bureau to erect a number of homes here. We certainly need them and the nation will be benefited."

H. W. Wernse, Secretary of the Richmond Industrial Commission was added to the committee.

The Mobilized Women will start their canvass Monday. It will be made in conjunction with a canvass to obtain clothing for the Belgians. Mr. Waldy will assist and it is expected that the canvass will be completed by Thursday next.

H. F. Scott and his wife are the first persons to come forward with an offer to give up rooms to factory workers. They called on Manager Waldy after the meeting and turned in two of their rooms in the Slattery apartments, which were duly listed.

All the householders are requested to show their patriotism and to volunteer the placing of rooms to be rented to workers.

Advisory Board to Assist Registrants

On next Monday, the 23d, the Advisory Board will meet at 321 Sixth street at 2 o'clock for the purpose of advising and assisting registrants to make out their questionnaires.

Sessions of the board will be held from 2 to 5 p. m. and 7 to 9 p. m., and will be continued each day until the work is finished.

Daily News classified advertisements pay.

Subscribe for the News.

Professional Cards

Phone Rich. 94. Open Evenings
DANIEL BARTON
Attorney at Law
Notary Public. Damages, Probate, Land, Mining, My Specialties
607 Macdonald ave., Grant

HIRAM E. JACOBS
Attorney at Law
First National Bank Bldg. Rooms 5-6
Tel. Richmond R-545 Richmond.

C. A. ODELL
Attorney at Law
607 Macdonald Phone 422
Richmond, Cal.

UNDERTAKERS
Phone Rich. 429 Richmond, Cal.
BERT CURRY
Undertaker and Embalmer
823-826 11th St. near Macdonald Av.

E. B. SMALLWOOD
Undertaker and Embalmer
Deputy Coroner
737 Macdonald ave. Phone Rich. 112

CONTRACTORS.
J. H. LONG
Plastering Contractor
Estimates Furnished
837 Twenty-first St. Phone Rich. 1042

LESTER & WALKER
Real Estate. Insurance.
Notary Public.
Resident Agents Saxon de Luxe Cars
255 Sixth Street.

ZEB KNOTT
Contract Painter
Dealer in
Wall Paper, Paints, Glass

CHAS. B. WOOD
Notary Public--- Insurance
Life, Accident and Fire
Office 502 Macdonald Ave.

HIGHER RATE ASKED FOR RICHMOND FERRY

The Richmond and San Rafael Ferry and Transportation company, through its president, Charles Van Damme, applied to the State Railroad Commission today for authority to increase the one-way passenger fares 10 per cent and to discontinue the issuance of round-trip tickets.

The company operates the ferry Charles Van Damme between Richmond and Point San Quentin, Marin county, operating in conjuction with the San Quentin Stage company, maintainig a present joint rate between San Rafael and Point Richmond of 30 cents one way and 50 cents for the round trip.

MEN'S CLUB MEETS

The newly-organized Men's Club of the First Baptist church met for its first monthly social evening last night at the Baptist church.

Wilford Cook was elected president.

Political electioneering of officers with initiation of new members made a jolly evening. Refreshments were served at the close.

The club is in a flourishing condition.

W. B. A. PLAN WHIST

The W. B. A. Maccabees will entertain at a whist party at the home of Mrs. Robbie Gibson, 413 Tenth street, on Wednesday evening, September 25th. The public is cordially invited to attend.

FRATERNAL CARDS

WOODMEN OF THE WORLD—Log Cabin Camp No. 637 meets every Monday in W. O. W. Hall, 707 Macdonald avenue. Consul Commander, R. H. Cunningham, residence 520 Ohio street; Clerk, H. L. Springer, residence 101 Ohio street, telephone Richmond 953.

ODD FELLOWS—Eclipse Lodge No. 403, I. O. O. F., meets every Monday night in Bank Hall, Eighth street and Macdonald avenue. George T. Stanley, N. G.; J. W. Shell, Recording Secretary, 136 Second street.

STAGS — Patriotic and Protective Order of Stags meets every Wednesday evening at 8 o'clock in W. O. W. hall, Seventh and Macdonald. Visitors always welcome. H. L. Springer, Recorder, 101 Ohio street; H. E. Somerville, Exalted Director.

23rd Street Market
FRESH, CURED AND SALT MEATS
FRESH FISH EVERY FRIDAY
23rd STREET Near Clinton

I recommend Glasses to relieve the Eye-strain which causes head aches. Why not try them?
DR. C. R. BLAKE
Eye, Ear, Nose and Throat
704 Macdonald Ave., Upstairs.
Open Afternoons and Evenings
And by Appointment
If they don't fit you can't have them

TIVOLI RESTAURANT AND BAKERY
Catering a Specialty.
Merchants' Lunch, 11 to 2, 25c
Otto Keller, Prop.
500 MACDONALD AVE.

DILLEY'S BAZAARS
(2 of 'em)
301 Macdonald, Tel. 178....
1518 Macdonald, Tel. 1444
CIGARS, STATIONERY, CANDY, NATIONAL ICE CREAM, ETC.

When you want to buy ELECTRIC LAMPS or MATERIAL, go to an ELECTRIC STORE—it means better goods, better service and right prices. See us.
Pioneer Electric Co.
Phone 17. 318 Macdonald Ave.

Gold Mine Kitchen
519 Macdonald Ave.
This is where the eats are good, the service quick and the prices reasonable.
Try Us

The Chinese Doctor

in the messenger of health from the Chinese Republic to the American Republic. The Chinese Herbs cure as nature cures. No matter what you ailment it will pay you to see DRS. CHAN & KONG for a free consultation and diagnosis.
Office Hours: 10-8; Sundays 10-12.
DRS. CHAN & KONG
Phone Oakland 9349
901 Clay Stree t., corner Ninth St.
OAKLAND, CALIFORNIA

T. & D. RICHMOND THEATRE
Sunday
Big Vaudeville show. Lots of Pretty girls and Henry Seekamp's orchestra
GEHAN AND GEHAN
Novelty Acrobats
THE GARRITY SISTERS
Comedy, Singing and Dancing
CHIEF WHITE ELK
a real Indian comedian.
RINKHAM AND STEELE SISTERS
The Mailman and 2 pretty girls
Pictures—Pathe News; Triangle Play, "The Red Haired Cupid"
STARTING TIME OF FEATURE PICTURE
Matinee 2:35
Evening ..... 7:35—9:25

All the local news can be found in The Morning News.

NOTICE OF SALE OF REAL PROPERTY DELINQUENT FOR NONPAYMENT OF STREET IMPROVEMENT BOND NO. 552, SERIES NO. 109, CUTTING BOULEVARD, CITY OF RICHMOND, CALIFORNIA.

WHEREAS, default has been made in the payment of installments of principal and interest due on Street Improvement Bond No. 553, Series No. 109, issued under the "Improvement Act of 1911," dated the 19th day of January, 1916, and

WHEREAS, the holder of said bond has demanded in writing of the undersigned that he, as City Treasurer of the City of Richmond, County of Contra Costa, State of California, proceed to advertise and sell the lot or piece of land in said bond mentioned and hereinafter described, which bond was issued for street work done on Cutting Boulevard, in said City of Richmond, as shown on assessment diagram on file in the office of the Superintendent of Streets of said City, and authorized by Resolution of Intention No. 244-2 of the Council of the City of Richmond, passed June 22, 1914, and

WHEREAS, the unpaid remainder of the principal of said bond and the interest thereon, by reason of said default, are due, payable and delinquent.

NOW, THEREFORE, notice is hereby given that unless the amount of said bond and the interest due thereon, together with the cost of publication of this notice, are paid, I, the undersigned, as City Treasurer of the said City of Richmond, will, on the 15th day of October, 1918, at the hour of 10 A. M., of said day sell at Public Auction in my office, 420 Macdonald Avenue, in said City of Richmond, to the bidder offering to pay the amount due on the bond with costs for the least portion of the said lot or piece of land mentioned in said bond and described as follows; to-wit: Lot No. 4, Block No. 10, as delineated and so designated upon that certain map entitled "Map of Canal Subdivision No. 2," filed in the office of the County Recorder on the 22nd day of September, 1915.

The name of the owner of said lot or piece of land is "Unknown."

The amount due on said bond for principal is $241.68, and for interest thereon, up to said date of sale, is $20.29.

This notice shall be published twice in the RICHMOND NEWS, a newspaper of general circulation, published in said City of Richmond, which said newspaper is hereby designated by the undersigned as the newspaper in which this notice shall be published.

I. R. VAUGHN,
City Treasurer of the City of Richmond, Cal.

Dated Sept. 10, 1918.
First Publication Sept. 21, 1918.
Last Publication Sept. 22, 1918.

NOTICE OF SALE OF REAL PROPERTY DELINQUENT FOR NONPAYMENT OF STREET IMPROVEMENT BOND NO. 554, SERIES NO. 109, CUTTING BOULEVARD, CITY OF RICHMOND, CALIFORNIA.

WHEREAS, default has been made in the payment of installments of principal and interest due on Street Improvement Bond No. 554, Series No. 109, issued under the "Improvement Act of 1911," dated the 19th day of January, 1916, and

WHEREAS, the holder of said bond has demanded in writing of the undersigned that he, as City Treasurer of the City of Richmond, County of Contra Costa, State of California, proceed to advertise and sell the lot or piece of land in said bond mentioned and hereinafter described, which bond was issued for street work done on Cutting Boulevard, in said City of Richmond, as shown on assessment diagram on file in the office of the Superintendent of Streets of said City, and authorized by Resolution of Intention No. 244-2 of the Council of the City of Richmond, passed June 22, 1914, and

WHEREAS, the unpaid remainder of the principal of said bond and the interest thereon, by reason of said default, are due, payable and delinquent.

NOW, THEREFORE, notice is hereby given that unless the amount of said bond and the interest due thereon, together with the cost of publication of this notice, are paid, I, the undersigned, as City Treasurer of the said City of Richmond, will, on the 15th day of October, 1918, at the hour of 10 A. M., of said day sell at Public Auction in my office, 420 Macdonald Avenue, in said City of Richmond, to the bidder offering to pay the amount due on the bond with costs for the least portion of the said lot or piece of land mentioned in said bond and described as follows; to-wit: Lot No. 3, Block No. 10, as delineated and so designated upon that certain map entitled "Map of Canal Subdivision No. 2," filed in the office of the County Recorder on the 22nd day of September, 1915.

The name of the owner of said lot or piece of land is "Unknown."

The amount due on said bond for principal is $241.68, and for interest thereon, up to said date of sale, is $28.75.

This notice shall be published twice in the Richmond News, a newspaper of general circulation, published in said City of Richmond, which said newspaper is hereby designated by the undersigned as the newspaper in which this notice shall be published.

I. R. VAUGHN,
City Treasurer of the City of Richmond, Cal.

Dated Sept. 10, 1918.
First Publication Sept. 21, 1918.
Last Publication Sept. 22, 1918.

NOTICE OF SALE OF REAL PROPERTY DELINQUENT FOR NONPAYMENT OF STREET IMPROVEMENT BOND NO. 564, SERIES NO. 109, CUTTING BOULEVARD, CITY OF RICHMOND, CALIFORNIA.

WHEREAS, default has been made in the payment of installments of principal and interest due on Street Improvement Bond No. 564, Series No. 109, issued under the "Improvement Act of 1911," dated the 19th day of January, 1916, and

Whereas, the holder of said bond has demanded in writing of the undersigned that he, as City Treasurer of the City of Richmond, County of Contra Costa, State of California, proceed to advertise and sell the lot or piece of land in said bond mentioned and hereinafter described, which bond was issued for street work done on Cutting Boulevard, in said City of Richmond, as shown on assessment diagram on file in the office of the Superintendent of Streets of said City, and authorized by Resolution of Intention No. 244-2 of the Council of the City of Richmond, passed June 22, 1914, and

WHEREAS, the unpaid remainder of the principal of said bond and the interest thereon, by reason of said default, are due, payable and delinquent.

NOW, THEREFORE, notice is hereby given that unless the amount of said bond and the interest due thereon, together with the cost of publication of this notice, are paid, I, the undersigned, as City Treasurer of the said City of Richmond, will, on the 15th day of October, 1918, at the hour of 10 A. M., of said day sell at Public Auction in my office, 420 Macdonald Avenue, in said City of Richmond, to the bidder offering to pay the amount due on the bond with costs for the least portion of the said lot or piece of land mentioned in said bond and described as follows; to-wit: Lot No. 4, Block No. 10, as delineated and so designated upon that certain map entitled "Map of Canal Subdivision No. 2," filed in the office of the County Recorder on the 22nd day of September, 1915.

The name of the owner of said lot or piece of land is "Unknown."

The amount due on said bond for principal is $349.60, and for interest thereon, up to said date of sale, is $29.23.

This notice shall be published twice in the RICHMOND NEWS, a newspaper of general circulation, published in said City of Richmond, which said newspaper is hereby designated by the undersigned as the newspaper in which this notice shall be published.

I. R. VAUGHN,
City Treasurer of the City of Richmond, Cal.

Dated Sept. 10, 1918.
First Publication Sept. 21, 1918.
Last Publication Sept. 22, 1918.

NOTICE OF SALE OF REAL PROPERTY DELINQUENT FOR NONPAYMENT OF STREET IMPROVEMENT BOND NO. 561, SERIES NO. 109, CUTTING BOULEVARD, CITY OF RICHMOND, CALIFORNIA.

WHEREAS, default has been made in the payment of installments of principal and interest due on Street Improvement Bond No. 561, Series No. 109, issued under the "Improvement Act of 1911," dated the 19th day of January, 1916, and

WHEREAS, the holder of said bond has demanded in writing of the undersigned that he, as City Treasurer of the City of Richmond, County of Contra Costa, State of California, proceed to advertise and sell the lot or piece of land in said bond mentioned and hereinafter described, which bond was issued for street work done on Cutting Boulevard, in said City of Richmond, as shown on assessment diagram on file in the office of the Superintendent of Streets of said City, and authorized by Resolution of Intention No. 244-2 of the Council of the City of Richmond, passed June 22nd, 1914, and

WHEREAS, the unpaid remainder of the principal of said bond and the interest thereon, by reason of said default, are due, payable and delinquent.

NOW, THEREFORE, notice is hereby given that unless the amount of said bond and the interest due thereon, together with the cost of publication of this notice, are paid, I, the undersigned, as City Treasurer of the said City of Richmond, will, on the 15th day of October, 1918, at the hour of 10 A. M., of said day sell at Public Auction in my office, 420 Macdonald Avenue, in said City of Richmond, to the bidder offering to pay the amount due on the bond with costs for the least portion of the said lot or piece of land mentioned in said bond and described as follows; to-wit: Lot No. 8, Block No. 9, as delineated and so designated upon that certain map entitled "Map of Canal Subdivison No. 2," filed in the office of the County Recorder on the 22nd day of September, 1915.

The name of the owner of said lot or piece of land is "Unknown."

The amount due on said bond for principal is $241.68, and for interest thereon, up to said date of sale, is $28.75.

This notice shall be published twice in the RICHMOND NEWS, a newspaper of general circulation, published in said City of Richmond, which said newspaper is hereby designated by the undersigned as the newspaper in which this notice shall be published.

I. R. VAUGHN,
City Treasurer of the City of Richmond, Cal.,

Dated Sept. 10, 1918.
First Publication Sept. 21, 1918.
Last Publication Sept. 22, 1918.

NOTICE OF SALE OF REAL PROPERTY DELINQUENT FOR NONPAYMENT OF STREET IMPROVEMENT BOND NO. 561, SERIES NO. 109, CUTTING BOULEVARD, CITY OF RICHMOND, CALIFORNIA.

WHEREAS, default has been made in the payment of installments of principal and interest due on Street Improvement Bond No. 561, Series No. 109, issued under the "Improvement Act of 1911," dated the 19th day of January, 1916, and

WHEREAS, the holder of said bond has demanded in writing of the undersigned that he, as City Treasurer of the City of Richmond, County of Contra Costa, State of California, proceed to advertise and sell the lot or piece of land in said bond mentioned and hereinafter described, which bond was issued for street work done on Cutting Boulevard, in said City of Richmond, as shown on assessment diagram on file in the office of the Superintendent of Streets of said City, and authorized by Resolution of Intention No. 244-2 of the Council of the City of Richmond, passed June 22nd, 1914, and

WHEREAS, the unpaid remainder of the principal of said bond and the interest thereon, by reason of said default, are due, payable and delinquent.

NOW, THEREFORE, notice is hereby given that unless the amount of said bond and the interest due thereon, together with the cost of publication of this notice, are paid, I, the undersigned, as City Treasurer of the said City of Richmond, will, on the 15th day of October, 1918, at the hour of 10 A. M., of said day sell at Public Auction in my office, 420 Macdonald Avenue, in said City of Richmond, to the bidder offering to pay the amount due on the bond with costs for the least portion of the said lot or piece of land mentioned in said bond and described as follows; to-wit: Lot No. 9, Block No. 9, as delineated and so designated upon that certain map entitled "Map of Canal Subdivision No. 2," filed in the office of the County Recorder on the 22nd day of September, 1915.

The name of the owner of said lot or piece of land is "Unknown."

The amount due on said bond for principal is$241.68, and for interest thereon, up to said date of sale, is $28.75.

This notice shall be published twice in the Richmond News, a newspaper of general circulation, published in said City of Richmond, which said newspaper is hereby designated by the undersigned as the newspaper in which this notice shall be published.

I. R. VAUGHN,
City Treasurer of the City of Richmond, Cal.
Dated Sept. 10, 1918.
First Publication Sept. 21, 1918.
Last Publication Sept. 22, 1918.

NOTICE OF SALE OF REAL PROPERTY DELINQUENT FOR NONPAYMENT OF STREET IMPROVEMENT BOND NO. 565, SERIES NO. 109, CUTTING BOULEVARD, CITY OF RICHMOND, CALIFORNIA.

WHEREAS, default has been made in the payment of installments of principal and interest due on Street Improvement Bond No. 565, Series No. 109, issued under the "Improvement Act of 1911," dated the 19th day of January, 1916, and

WHEREAS, the holder of said bond has demanded in writing of the undersigned that he, as City Treasurer of the City of Richmond,County of Contra Costa, State of California, proceed to advertise and sell the lot or piece of land in said bond mentioned and hereinafter described, which bond was issued for street work done on Cutting Boulevard, in said City of Richmond, as shown on assessment diagram on file in the office of the Superintendent of Streets of said City, and authorized by Resolution of Intention No. 244-2 of the Council of the City of Richmond, passed June 22, 1914, and

WHEREAS, the unpaid remainder of the principal of said bond and the interest thereon, by reason of said default, are due, payable and delinquent.

NOW, THEREFORE, notice is hereby given that unless the amount of said bond and the interest due thereon, together with the cost of publication of this notice, are paid, I, the undersigned, as City Treasurer of the said City of Richmond, will, on the 15th day of October, 1918, at the hour of 10 A. M. of said day sell at Public Auction in my office, 420 Macdonald Avenue, in said City of Richmond, to the bidder offering to pay the amount due on the bond with costs for the least portion of the said lot or piece of land mentioned in said bond and described as follows; towit: Lot No, 1, Block No. 9, as delineated and so designated upon that certain map entitled "Map of Canal Subdivison No. 2," filed in the office of the County Recorder on the 22nd day of September, 1915.

The name of the owner of said lot or piece of land is "Unknown."

The amount due on said bond for principal is $241.68, and for interest thereon, up to said date of sale, is $28.75.

This notice shall be published twice in the Richmond News, a newspaper of general circulation, published in said City of Richmond, which said newspaper is hereby designated by the undersigned as the newspaper in which this notice shall be published.

I. R. VAUGHN,
City Treasurer of the City of Richmond, Cal.

Dated Sept. 10, 1918.
First Publication Sept. 21, 1918.
Last Publication Sept. 22, 1918.

NOTICE OF SALE OF REAL PROPERTY DELINQUENT FOR NONPAYMENT OF STREET IMPROVEMENT BOND NO. 567, SERIES NO. 109, CUTTING BOULEVARD, CITY OF RICHMOND, CALIFORNIA.

WHEREAS, default has been made in the payment of installments of principal and interest due on Street Improvement Bond No. 567, Series No. 109, issued under the "Improvement Act of 1911," dated the 19th day of January, 1916, and

WHEREAS, the holder of said bond has demanded in writing of the undersigned that he, as City Treasurer of the City of Richmond, County of Contra Costa, State of California, proceed to advertise and sell the lot or piece of land in said bond mentioned and hereinafter described, which bond was issued for street work done on Cutting Boulevard, in said City of Richmond, as shown on assessment diagram on file in the office of the Superintendent of Streets of said City, and authorized by Resolution of Intention No. 244-2 of the Council of the City of Richmond, passed June 22, 1914, and

WHEREAS, the unpaid remainder of the principal of said bond and the interest thereon, by reason of said default, are due, payable and delinquent.

NOW, THEREFORE, notice is hereby given that unless the amount of said bond and the interest due thereon, together with the cost of publication of this notice, are paid, I, the undersigned, as City Treasurer of the said City of Richmond, will, on the 15th day of October, 1918, at the hour of 10 A. M. of said day sell at Public Auction in my office, 420 Macdonald Avenue, in said City of Richmond, to the bidder offering to pay the amount due on the bond with costs for the least portion of the said lot or piece of land mentioned in said bond and described as follows; to-wit: Lot No. 2, Block No. 9, as delineated and so designated upon that certain map entitled "Map of Canal Subdivison No. 2," filed in the office of the County Recorder on the 22nd day of September, 1915.

The name of the owner of said lot or piece of land is "Unknown."

The amount due on said bond for principal is $241.68, and for interest thereon, up to said date of sale, is $28.75.

This notice shall be published twice in the Richmond News, a newspaper of general circulation, published in said City of Richmond, which said newspaper is hereby designated by the undersigned as the newspaper in which this notice shall be published.

I. R. VAUGHN,
City Treasurer of the City of Richmond, Cal.

Dated Sept. 10, 1918.
First Publication Sept. 21, 1918.
Last Publication Sept. 22, 1918.

NOTICE OF SALE OF REAL PROPERTY DELINQUENT FOR NONPAYMENT OF STREET IMPROVEMENT BOND NO. 568, SERIES NO. 109, CUTTING BOULEVARD, CITY OF RICHMOND, CALIFORNIA.

WHEREAS, default has been made in the payment of installments of principal and interest due on Street Improvement Bond No. 568, Series No. 109, issued under the "Improvement Act of 1911," dated the 19th day of January, 1916, and

WHEREAS, the holder of said bond has demanded in writing of the undersigned that he, as City Treasurer of the City of Richmond, County of Contra Costa, State of California, proceed to advertise and sell the lot or piece of land in said bond mentioned and hereinafter described, which bond was issued for street work done on Cutting Boulevard, in said City of Richmond, as shown on assessment diagram on file in the office of the Superintendent of Streets of said City, and authorized by Resolution of Intention No. 244-2 of the Council of the City of Richmond, passed June 22, 1914, and

WHEREAS, the unpaid remainder of the principal of said bond and the interest thereon, by reason of said default, are due, payable and delinquent.

NOW, THEREFORE, notice is hereby given that unless the amount of said bond and the interest due thereon, together with the cost of publication of this notice, are paid, I, the undersigned, as City Treasurer of the said City of Richmond, will, on the 15th day of October, 1918, at the hour of 10 A. M. of said day sell at Public Auction in my office, 420 Macdonald Avenue, in said City of Richmond, to the bidder offering to pay the amount due on the bond with costs for the least portion of the said lot or piece of land mentioned in said bond and described as follows; towit: Lot No, 1, Block No. 10, as delineated and so designated upon that certain map entitled "Map of Canal Subdivison No. 2," filed in the office of the County Recorder on the 22nd day of September, 1915.

The name of the owner of said lot or piece of land is "Unknown."

The amount due on said bond for principal is $241.68, and for interest thereon, up to said date of sale, is $28.75.

This notice shall be published twice in the Richmond News, a newspaper of general circulation, published in said City of Richmond, which said newspaper is hereby designated by the undersigned as the newspaper in which this notice shall be published.

I. R. VAUGHN,
City Treasurer of the City of Richmond, Cal.

Dated Sept. 10, 1918.
First Publication Sept. 21, 1918.
Last Publication Sept. 22, 1918.

NOTICE OF SALE OF REAL PROPERTY DELINQUENT FOR NONPAYMENT OF STREET IMPROVEMENT BOND NO. 585, SERIES NO. 109, CUTTING BOULEVARD, CITY OF RICHMOND, CALIFORNIA.

WHEREAS, default has been made in the payment of installments of principal and interest due on Street Improvement Bond No. 585, Series No. 109, issued under the "Improvement Act of 1911," dated the 19th day of January, 1916, and

WHEREAS, the holder of said bond has demanded in writing of the undersigned that he, as City Treasurer of the City of Richmond, County of Contra Costa, State of California, proceed to advertise and sell the lot or piece of land in said bond mentioned and hereinafter described, which bond was issued for street work done on Cutting Boulevard, in said City of Richmond, as shown on assessment diagram on file in the office of the Superintendent of Streets of said City, and authorized by Resolution of Intention No. 244-2 of the Council of the City of Richmond, passed June 22, 1914, and

WHEREAS, the unpaid remainder of the principal of said bond and the interest thereon, by reason of said default, are due, payable and delinquent.

NOW, THEREFORE, notice is hereby given that unless the amount of said bond and the interest due thereon, together with the cost of publication of this notice, are paid, I, the undersigned, as City Treasurer of the said City of Richmond, will, on the 15th day of October, 1918, at the hour of 10 A. M. of said day sell at Public Auction in my office, 420 Macdonald Avenue, in said City of Richmond, to the bidder offering to pay the amount due on the bond with costs for the least portion of the said lot or piece of land mentioned in said bond and described as follows; to-wit: Lot No, 1, Block No. 9, as delineated and so designated upon that certain map entitled "Map of Canal Subdivison No. 2," filed in the office of the County Recorder on the 22nd day of September, 1915.

The name of the owner of said lot or piece of land is "Unknown."

The amount due on said bond for principal is $241.68, and for interest thereon, up to said date of sale, is $28.75.

This notice shall be published twice in the Richmond News, a newspaper of general circulation, published in said City of Richmond, which said newspaper is hereby designated by the undersigned as the newspaper in which this notice shall be published.

I. R. VAUGHN,
City Treasurer of the City of Richmond, Cal.

Dated Sept. 10, 1918.
First Publication Sept. 21, 1918.
Last Publication Sept. 22, 1918.

NOTICE OF SALE OF REAL PROPERTY DELINQUENT FOR NONPAYMENT OF STREET IMPROVEMENT BOND NO. 586, SERIES NO. 109, CUTTING BOULEVARD, CITY OF RICHMOND, CALIFORNIA.

WHEREAS, default has been made in the payment of installments of principal and interest due on Street Improvement Bond No. 586, Series No. 109, issued under the "Improvement Act of 1911," dated the 19th day of January, 1916, and

WHEREAS, the holder of said bond has demanded in writing of the undersigned that he, as City Treasurer of the City of Richmond, County of Contra Costa, State of California, proceed to advertise and sell the lot or piece of land in said bond mentioned and hereinafter described, which bond was issued for street work done on Cutting Boulevard, in said City of Richmond, as shown on assessment diagram on file in the office of the Superintendent of Streets of said City, and authorized by Resolution of Intention No. 244-2 of the Council of the City of Richmond, passed June 22, 1914, and

WHEREAS, the unpaid remainder of the principal of said bond and the interest thereon, by reason of said default, are due, payable and delinquent.

NOW, THEREFORE, notice is hereby given that unless the amount of said bond and the interest due thereon, together with the cost of publication of this notice, are paid, I, the undersigned, as City Treasurer of the said City of Richmond, will, on the 15th day of October, 1918, at the hour of 10 A. M. of said day sell at Public Auction in my office, 420 Macdonald Avenue, in said City of Richmond, to the bidder offering to pay the amount due on the bond with costs for the least portion of the said lot or piece of land mentioned in said bond and described as follows; to-wit: Lot No, 1, Block No. 9, as delineated and so designated upon that certain map entitled "Map of Canal Subdivison No. 2," filed in the office of the County Recorder on the 22nd day of September, 1915.

The name of the owner of said lot or piece of land is "Unknown."

The amount due on said bond for principal is $349.60, and for interest thereon, up to said date of sale, is $29.23.

This notice shall be published twice in the Richmond News, a newspaper of general circulation, published in said City of Richmond, which said newspaper is hereby designated by the undersigned as the newspaper in which this notice shall be published.

I. R. VAUGHN,
City Treasurer of the City of Richmond, Cal.

Dated Sept. 10, 1918.
First Publication Sept. 21, 1918.
Last Publication Sept. 22, 1918.

NOTICE OF SALE OF REAL PROPERTY DELINQUENT FOR NONPAYMENT OF STREET IMPROVEMENT BOND NO. 588, SERIES NO. 109, CUTTING BOULEVARD, CITY OF RICHMOND, CALIFORNIA.

WHEREAS, default has been made in the payment of installments of principal and interest due on Street Improvement Bond No. 588, Series No. 109, issued under the "Improvement Act of 1911," dated the 19th day of January, 1916, and

WHEREAS, the holder of said bond has demanded in writing of the undersigned that he, as City Treasurer of the City of Richmond, County of Contra Costa, State of California, proceed to advertise and sell the lot or piece of land in said bond mentioned and hereinafter described, which bond was issued for street work done on Cutting Boulevard, in said City of Richmond, as shown on assessment diagram on file in the office of the Superintendent of Streets of said City, and authorized by Resolution of Intention No. 244-2 of the Council of the City of Richmond, passed June 22, 1914, and

WHEREAS, the unpaid remainder of the principal of said bond and the interest thereon, by reason of said default, are due, payable and delinquent.

NOW, THEREFORE, notice is hereby given that unless the amount of said bond and the interest due thereon, together with the cost of publication of this notice, are paid, I, the undersigned, as City Treasurer of the said City of Richmond, will, on the 15th day of October, 1918, at the hour of 10 A. M. of said day sell at Public Auction in my office, 420 Macdonald Avenue, in said City of Richmond, to the bidder offering to pay the amount due on the bond with costs for the least portion of the said lot or piece of land mentioned in said bond and described as follows; to-wit: Lot No, 1, Block No. 9, as delineated and so designated upon that certain map entitled "Map of Canal Subdivison No. 2," filed in the office of the County Recorder on the 22nd day of September, 1915.

The name of the owner of said lot or piece of land is "Unknown."

The amount due on said bond for principal is $241.68, and for interest thereon, up to said date of sale, is $28.75.

This notice shall be published twice in the Richmond News, a newspaper of general circulation, published in said City of Richmond, which said newspaper is hereby designated by the undersigned as the newspaper in which this notice shall be published.

I. R. VAUGHN,
City Treasurer of the City of Richmond, Cal.

Dated Sept. 10, 1918.
First Publication Sept. 21, 1918.
Last Publication Sept. 22, 1918.

NOTICE OF SALE OF REAL PROPERTY DELINQUENT FOR NONPAYMENT OF STREET IMPROVEMENT BOND NO. 585, SERIES NO. 109, CUTTING BOULEVARD, CITY OF RICHMOND, CALIFORNIA.

WHEREAS, default has been made in the payment of installments of principal and interest due on Street Improvement Bond No. 585, Series No. 109, issued under the "Improvement Act of 1911," dated the 19th day of January, 1916, and

WHEREAS, the holder of said bond has demanded in writing of the undersigned that he, as City Treasurer of the City of Richmond, County of Contra Costa, State of Californit, proceed to advertise and sell the lot or piece of land in said bond mentioned and hereinafter described, which bond was issued for street work done on Cutting Boulevard, in said City of Richmond, as shown on assessment diagram on file in the office of the Superintendent of Streets of said City, and authorized by Resolution of Intention No. 244-2 of the Council of the City of Richmond, passed June 22, 1914, and

WHEREAS, the unpaid remainder of the principal of said bond and the interest thereon, by reason of said default, are due, payable and delinquent.

NOW, THEREFORE, notice is hereby given that unless the amount of said bond and the interest due thereon, together with the cost of publication of this notice, are paid, I, the undersigned, as City Treasurer of the said City of Richmond, will, on the 15th day of October, 1918, at the hour of 10 A. M. of said day sell at Public Auction in my office, 420 Macdonald Avenue, in said City of Richmond, to the bidder offering to pay the amount due on the bond with costs for the least portion of the said lot or piece of land mentioned in said bond and described as follows; to-wit: Lot No, 1, Block No. 9, as delineated and so designated upon that certain map entitled "Map of Canal Subdivison No. 2," filed in the office of the County Recorder on the 22nd day of September, 1915.

The name of the owner of said lot or piece of land is "Unknown."

The amount due on said bond for principal is $241.68, and for interest thereon, up to said date of sale, is $28.75.

This notice shall be published twice in the Richmond News, a newspaper of general circulation, published in said City of Richmond, which said newspaper is hereby designated by the undersigned as the newspaper in which this notice shall be published.

I. R. VAUGHN,
City Treasurer of the City of Richmond, Cal.

Dated Sept. 10, 1918.
First Publication Sept. 21, 1918.
Last Publication Sept. 22, 1918.

NOTICE OF SALE OF REAL PROPERTY DELINQUENT FOR NONPAYMENT OF STREET IMPROVEMENT BOND NO. 587, SERIES NO. 109, CUTTING BOULEVARD, CITY OF RICHMOND, CALIFORNIA.

WHEREAS, default has been made in the payment of installments of principal and interest due on Street Improvement Bond No. 587, Series No. 109, issued under the "Improvement Act of 1911," dated the 19th day of January, 1916, and

WHEREAS, the holder of said bond has demanded in writing of the undersigned that he, as City Treasurer of the City of Richmond, Contra Costa County, State of California, proceed to advertise and sell the lot or piece of land in said bond mentioned and hereinafter described, which bond was issued for street work done on Cutting Boulevard, in said City of Richmond, as shown on assessment diagram on file in the office of the Superintendent of Streets of said City, and authorized by Resolution of Intention No. 244-2 of the Council of the City of Richmond, passed June 22, 1914, and

WHEREAS, the unpaid remainder of the principal of said bond and the interest thereon, by reason of said default, are due, payable and delinquent.

NOW, THEREFORE, notice is hereby given that unless the amount of said bond and the interest due thereon, together with the cost of publication of this notice, are paid, I, the undersigned, as City Treasurer of the said City of Richmond, will, on the 15th day of October, 1918, at the hour of 10 A. M. of said day sell at Public Auction in my office, 420 Macdonald Avenue, in said City of Richmond, to the bidder offering to pay the amount due on the bond with costs for the least portion of the said lot or piece of land mentioned in said bond and described as follows; to-wit: Lot No. 8, Block No. 6, as delineated and so designated upon that certain map entitled "Map of Canal Subdivision No. 2," filed in the office of the County Recorder on the 22nd day of September, 1915.

The name of the owner of said lot or piece of land is "Unknown."

The amount due on said bond for principal is $226.84, and for interest thereon, up to said date of sale, is $27.25.

This notice shall be published twice in the Richmond News, a newspaper of general circulation, published in said City of Richmond, which said newspaper is hereby designated by the undersigned as the newspaper in which this notice shall be published.

I. R. VAUGHN,
City Treasurer of the City of Richmond, Cal.

Dated September 10, 1918.
First Publication Sept. 21, 1918.
Last Publication Sept. 22, 1918.

NOTICE OF SALE OF REAL PROPERTY DELINQUENT FOR NONPAYMENT OF STREET IMPROVEMENT BOND NO. 590, SERIES NO. 109, CUTTING BOULEVARD, CITY OF RICHMOND, CALIFORNIA.

WHEREAS, default has been made in the payment of installments of principal and interest due on Street Improvement Bond No. 590, Series No. 109, issued under the "Improvement Act of 1911," dated the 19th day of January, 1916, and

WHEREAS, the holder of said bond has demanded in writing of the undersigned that he, as City Treasurer of the City of Richmond, Contra Costa, State of California, proceed to advertise and sell the lot or piece of land in said bond mentioned and hereinafter described, which bond was issued for street work done on Cutting Boulevard, in said City of Richmond, as shown on assessment diagram on file in the office of the Superintendent of Streets of said City, and authorized by Resolution of Intention No. 244-2 of the Council of the City of Richmond, passed June 22, 1914, and

WHEREAS, the unpaid remainder of the principal of said bond and the interest thereon, by reason of said default, are due, payable and delinquent.

NOW, THEREFORE, notice is hereby given that unless the amount of said bond and the interest due thereon, together with the cost of publication of this notice, are paid, I, the undersigned, as City Treasurer of the said City of Richmond, will, on the 15th day of October, 1918, at the hour of 10 A. M. of said day sell at Public Auction in my office, 420 Macdonald Avenue, in said City of Richmond, to the bidder offering to pay the amount due on the bond with costs for the least portion of the said lot or piece of land mentioned in said bond and described as follows; to-wit: Lot No. 6, Block No. 6, as delineated and so designated upon that certain map entitled "Map of Canal Subdivision No. 2," filed in the office of the County Recorder on the 22nd day of September, 1915.

The name of the owner of said lot or piece of land is "Unknown."

The amount due on said bond for principal is $71.02, and for interest thereon, up to said date of sale, is $5.98.

This notice shall be published twice in the Richmond News, a newspaper of general circulation, published in said City of Richmond, which said newspaper is hereby designated by the undersigned as the newspaper in which this notice shall be published.

I. R. VAUGHN,
City Treasurer of the City of Richmond, Cal.

Dated Sept. 10, 1918.
First Publication Sept. 21, 1918.
Last Publication Sept. 22, 1918.

NOTICE OF SALE OF REAL PROPERTY DELINQUENT FOR NONPAYMENT OF STREET IMPROVEMENT BOND NO. 589, SERIES NO. 109, CUTTING BOULEVARD, CITY OF RICHMOND, CALIFORNIA.

WHEREAS, default has been made in the payment of installments of principal and interest due on Street Improvement Bond No. 589, Series No. 109, issued under the "Improvement Act of 1911," dated the 19th day of January, 1916, and

WHEREAS, the holder of said bond has demanded in writing of the undersigned that he, as City Treasurer of the City of Richmond, Contra Costa, State of California, proceed to advertise and sell the lot or piece of land in said bond mentioned and hereinafter described, which bond was issued for street work done on Cutting Boulevard, in said City of Richmond, as shown on assessment diagram on file in the office of the Superintendent of Streets of said City, and authorized by Resolution of Intention No. 244-2 of the Council of the City of Richmond, passed June 22, 1914, and

WHEREAS, the unpaid remainder of the principal of said bond and the interest thereon, by reason of said default, are due, payable and delinquent.

NOW, THEREFORE, notice is hereby given that unless the amount of said bond and the interest due thereon, together with the cost of publication of this notice, are paid, I, the undersigned, as City Treasurer of the said City of Richmond, will, on the 15th day of October, 1918, at the hour of 10 A. M. of said day sell at Public Auction in my office, 420 Macdonald Avenue, in said City of Richmond, to the bidder offering to pay the amount due on the bond with costs for the least portion of the said lot or piece of land mentioned in said bond and described as follows; to-wit: Lot No. 6, Block No. 6, as delineated and so designated upon that certain map entitled "Map of Canal Subdivision No. 2," filed in the office of the County Recorder on the 22nd day of September, 1915.

The name of the owner of said lot or piece of land is "Unknown."

The amount due on said bond for principal is $224.60, and for interest thereon, up to said date of sale, is $19.67.

This notice shall be published twice in the Richmond News, a newspaper of general circulation, published in said City of Richmond, which said newspaper is hereby designated by the undersigned as the newspaper in which this notice shall be published.

I. R. VAUGHN,
City Treasurer of the City of Richmond, Cal.

Dated Sept. 10, 1918.
First Publication Sept. 21, 1918.
Last Publication Sept. 22, 1918.

NOTICE OF SALE OF REAL PROPERTY DELINQUENT FOR NONPAYMENT OF STREET IMPROVEMENT BOND NO. 600, SERIES NO. 109, CUTTING BOULEVARD, CITY OF RICHMOND, CALIFORNIA.

WHEREAS, default has been made in the payment of installments of principal and interest due on Street Improvement Bond No. 600, Series No. 109, issued under the "Improvement Act of 1911," dated the 19th day of January, 1916, and

WHEREAS, the holder of said bond has demanded in writing of the undersigned that he, as City Treasurer of the City of Richmond, County of Contra Costa, State of California, proceed to advertise and sell the lot or piece of land in said bond mentioned and hereinafter described, which bond was issued for street work done on Cutting Boulevard, in said City of Richmond, as shown on assessment diagram on file in the office of the Superintendent of Streets of said City, and authorized by Resolution of Intention No. 244-2 of the Council of the City of Richmond, passed June 22nd, 1914, and

WHEREAS, the unpaid remainder of the principal of said bond and the interest thereon, by reason of said default, are due, payable and delinquent.

NOW, THEREFORE, notice is hereby given that unless the amount of said bond and the interest due thereon, together with the cost of publication of this notice, are paid, I, the undersigned, as City Treasurer of the said City of Richmond, will, on the 15th day of October, 1918, at the hour of 10 A. M. of said day sell at Public Auction in my office, 420 Macdonald Avenue, in said City of Richmond, to the bidder offering to pay the amount due on the bond with costs for the least portion of the said lot or piece of land mentioned in said bond and described as follows; to-wit: Lot No. 6, Block No. 6, as delineated and so designated upon that certain map entitled "Map of Canal Subdivision No. 2," filed in the office of the County Recorder on the 22nd day of September, 1915.

The name of the owner of said lot or piece of land is "Unknown."

The amount due on said bond for principal is $224.60 and for interest thereon, up to said date of sale, is $27.85.

This notice shall be published twice in the Richmond News, a newspaper of general circulation, published in said City of Richmond, which said newspaper is hereby designated by the undersigned as the newspaper in which this notice shall be published.

I. R. VAUGHN,
City Treasurer of the City of Richmond, Cal.

Dated Sept. 10, 1918.
First Publication Sept. 21, 1918.
Last Publication Sept. 22, 1918.

NOTICE OF SALE OF REAL PROPERTY DELINQUENT FOR NONPAYMENT OF STREET IMPROVEMENT BOND NO. 602, SERIES NO. 109, CUTTING BOULEVARD, CITY OF RICHMOND, CALIFORNIA.

WHEREAS, default has been made in the payment of installments of principal and interest due on Street Improvement Bond No. 602, Series No. 109, issued under the "Improvement Act of 1911," dated the 19th day of January, 1916, and

WHEREAS, the holder of said bond has demanded in writing of the undersigned that he, as City Treasurer of the City of Richmond, County of Contra Costa, State of California, proceed to advertise and sell the lot or piece of land in said bond mentioned and hereinafter described, which bond was issued for street work done on Cutting Boulevard, in said City of Richmond, as shown on assessment diagram on file in the office of the Superintendent of Streets of said City, and authorized by Resolution of Intention No. 244-2 of the Council of the City of Richmond, passed June 22nd, 1914, and

WHEREAS, the unpaid remainder of the principal of said bond and the interest thereon, by reason of said default, are due, payable and delinquent.

NOW, THEREFORE, notice is hereby given that unless the amount of said bond and the interest due thereon, together with the cost of publication of this notice, are paid, I, the undersigned, as City Treasurer of the said City of Richmond, will, on the 15th day of October, 1918, at the hour of 10 A. M. of said day sell at Public Auction in my office, 420 Macdonald Avenue, in said City of Richmond, to the bidder offering to pay the amount due on the bond with costs for the least portion of the said lot or piece of land mentioned in said bond and described as follows; to-wit: Lot No. 6, Block No. 6, as delineated and so designated upon that certain map entitled "Map of Canal Subdivision No. 2," filed in the office of the County Recorder on the 22nd day of September, 1915.

The name of the owner of said lot or piece of land is "Unknown."

The amount due on said bond for principal is $234.60 and for interest thereon, up to said date of sale, is $27.85.

This notice shall be published twice in the Richmond News, a newspaper of general circulation, published in said City of Richmond, which said newspaper is hereby designated by the undersigned as the newspaper in which this notice shall be published.

I. R. VAUGHN,
City Treasurer of the City of Richmond, Cal.

Dated Sept. 10, 1918.
First Publication Sept. 21, 1918.
Last Publication Sept. 22, 1918.

NOTICE OF SALE OF REAL PROPERTY DELINQUENT FOR NONPAYMENT OF STREET IMPROVEMENT BOND NO. 601, SERIES NO. 109, CUTTING BOULEVARD, CITY OF RICHMOND, CALIFORNIA.

WHEREAS, default has been made in the payment of installments of principal and interest due on Street Improvement Bond No. 601, Series No. 109, issued under the "Improvement Act of 1911," dated the 19th day of January,

Buy W. S. S. and Thrift Stamps | Help the Government and Your City | Shop in Richmond

What Is the Answer?

90 per cent of the people who visited our store after shopping in Oakland and San Francisco bought their clothes from us.

WHY?

Because they found our prices lower, the styles more up to date, the assortment and quality better and our courteous treatment and personal attention to every detail and our LIBERAL CREDIT TERMS convinced them that

IT PAYS TO TRADE AT

Garfinkle's

CASH or CREDIT. CLOTHES SHOP FOR WOMEN.

611 MACDONALD AVE.

RICHMOND NEEDS 5000 NEW HOUSES

Homes built by the government here would not only relieve the situation in Richmond, but they would serve a zone extending up the shore line of the county and taking in nearly all the large manufacturing plants which are within easy commuting distance of this city—something like thirty-five minutes for the farthest. Homes built here would be a staple investment, as such property would increase in value with Richmond's continued growth.

This city is too far away from San Francisco to make use of any housing facilities in the metropolis practical, though some of the employees of plants even above this city are at present residing in San Francisco. Their communtation trips are long ones.

There is still suitable acreage in the Richmond zone that could be had at reasonable figures considering the increase in valuation here. All this is near enought the corporate limits and is contiguous to steam lines and electric cars.

News Classified Ads

$1500 buys Modern 4 room cottage, one lot. Some terms.

$350 buys one lot, street work paid. Easy terms, fine location.

$2100.00 buys 2 houses and 2 lots, 1 1-2 blocks from Macdonald Ave. $500.00 down on both houses balance like rent. There are good houses, not shacks. A big bargain for some one.

$2100 buys modern 5 room house, one lot. $200.00 down balance $20 per month.

$1200 buys fine corner on Barrett avenue, 57-6"x100. Street work paid. A snap. 253 Sixth St.

CONN BROS. 253 6th Street

NOTARY PUBLIC—I make and acknowledge all kinds of legal papers, exemptions from military service, deeds, mortgages, contracts leases, etc.; houses to rent; fire insurance. H. G. Stidham, 16½ Washington ave. Phones: Office 868; residence, 920. 86tf

FOR SALE—A fine 5-room, close in, cottage, almost in the center of Richmond; easy installments. See us at once if you want to capture this great bargain; it is just what you want. W. H. SANFORD. Phone 921, Richmond. 58-tf

FOR RENT—3-room apartments, completely furnished, $25, including phone, water and garage; good location. THE RICHMOND CO., 23rd and Macdonald avenue. Phone Richmond 444. 74-tf

THRIFT STAMPS FREE

Ten percent of your purchase given back free, in Thrift Stamps, at the Tea, Coffee and Commodity Store, 2439 Clinton ave. Choice stock of Coffees, Teas, Extracts, Spices, Toilet Articles, Fruits Vegetables and Produce alway on hand, at attractive prices.

J. T. WELLS. 1 mo*

FOR RENT—Room, with Board in Private Family. Home comforts. Apply 331 Chanselor Ave. *t3

WIRE STITCHER

For sale at a bargain, one wire stitching machine, good as new. The News office has two and only needs one. Will take half value for the other one. Apply at this office. tf

WILL TRADE—four lots and nice Cottage, valued at $1750, in thriving Oregon city for Richmond property what have you? Address Box 273, Pt. Richmond, Cali. 211-6t

BYRN'S BARGAINS

A snap, lot near Barrett; $450 cash, street work paid.

Good lot on Bissell, $400 cash.

4-room house, furniture and two lot, close in. $1900.

Improved property on Masdonald, fine business location, price $10,500 $1500 cash and $50 per month.

Phone 756 R. W. BYRN

909 Macdonald Ave.

LET MAYERS DO IT

Mayers' American Cleaning and Dyeing Establishment at 1116 Macdonald avenue, is so well known in Richmond for many years past that it is probably needless to say that it is the leader in this line of business in this city. If you want your old suit made to look like new let Mayers do it. That's his business and he knows how. Incidently, he doesn't charge but very little. For further information telephone Richmond 452. tf.

Subscribe for the News.

OUR GUARANTEE

If our 25c Coffee does not please you as well as any 40 or 45c we will refund your Money, or the 20c as well as any 25, 30 or 35c kind.

We sell direct to the consumer. We run 40 Coffee Roasting Stations in California, selling Coffee to you without all the extras added to it.

PACIFIC COFFEE STORES CO.

616 Macdonald Ave. Richmond, Calif.

"Is Your Name Written Here?"

A sharp lightning and thunder storm woke things up early yesterday morning, with vivid flashes and deep detonations. One smash of heavenly artillery at 7 o'clock sounded like a powder factory blowing up, or Yankee guns slamming the Huns.

Frank Geritz is still pursuing his art study in San Francisco and making good progress. He is painting some portraits for our soldier boys.

Speaking of work or fight, it seems to us we have to do both. For instance, this scribe went on shift at 7 a.m .m yesterday and worked through steadily until midnight—17 hours—with work and fights alternating. Sunday looks good to us.

Mrs. R. J. Lipe of San Francisco came over to spend Sunday and Monday with her husband, Mr. R. J. Lipe of Sixth street.

Miss Isabella Farlinger who has been spending her vacation at her home, 227 Second street, after teaching at Healdsburg will return to that place Saturday, when the school term opens. This will be Miss Farling's second term of teaching at the Healdsburg High School

Mrs. Willard Ponge entertained a few of her young friends last evening at her home, 462 Seventh street, in honor of Corporal Tom Ponge, who is leaving for Camp Kearney today after a month's furlough visiting relatives here.

Mrs. Jack Niece, 425 Sixth street has received word from her brother, Fred Haughawout, who is with the 832 Baking company formerly stationed at Camp Kearney, of his safe arrival overseas.

Miss Winifred Conwell entertained a few girl friends at her home Thursday evening and enjoyed a social time after being away on her vacation.

The Red Cross ladies are to meet at the Red Cross at 23rd and Macdonald avenue tomorrow. All of the ladies on the east side of the Southern Pacific tracks are especially requested to be out.

The honeymoon of J. E. Lowrey of Crockett was cut short when he was arrested on a bad check charge.

Money for the Royal Neighbors war fund will be raised by a whist party tomorrow night, which is to be given at the local camp. The affair will take place in Pythian Castle.

Mayor Pat Lucye of Crockett had a narrow escape from death from drowning Thursday, when his boat overturned in the straits. He was rescued by fishermen.

R. H. Cunningham, City Sanitary Inspector, left yesterday for a two weeks' vacation at Camp Walker, where Mrs. Cunningham has been for the past two months.

Among the Churches

Evangical Church

Meets at Moose Hall, Macdonald avenue near Sixth street.

Sunday school at 10 a. m. Preaching service at 11. There will be a meeting of the church board on Wednesday evening next.

A. M. BAHNSEN

First Baptist Church

Tenth street near Nevin avenue Carl Bassett, pastor. Casa del Rey Hotel.

The Baptist Sunday school commences promptly at 9:45 a. m.

The preaching service begins at 11 a. m. Rev. C. H. Coultes, formerly singing Evangelist, will sing and preach at this service.

The B. Y. P. U. will meet at 7 p. m.

The evening Evangelistic service will commence at 8 p. m.

Tom Carroll will preach at this service. Mr. Carroll is well known in athletic circles having been champion hammer-thrower of Northern California a few years ago.

Miss Marian Pickard will sing at this service.

Prayer meeting next Wednesday at the First Church at 8 p. m.

Prayer meeting next Thursday at the Point at 8 p. m.

First Presbyterian Church

Twelfth and Bissel avenue. Henry K. Sanborne, minister.

9:45 a. m. Sunday school, A. H. Poage, Supt.

11 a. m. Morning worship and sermon; subject: "The Man with the Withered Hand." Anthem: "And He Shall Reign."

6:30 p. m. Christian Endeavor; topic: "Lessons from Bible Characters." Leader: Kendall Sanborne.

7:45 evening worship; Theme: "Windows Open Toward Jerusalem." Anthem: "My Heavenly Home Is Bright and Fair."

Always a welcome to everyone to the church services.

Episcopal Church

Rev. H. B. Hadlow, rector, Sunday school in Bank hall, Eighth and Macdonald, 9:30 a. m Evening services 7:45 p. m. Sunday school in Trinity church, Washington avenue, 10 a. m.; morning service at 11 a. m.

On Monday there will be a meeting of Sunday school teachers at Mrs. Royston's at 8 p. m. Tuesday the Guild will meet at the Red Cross rooms for work. Wednesday Trinity Girls' Guild will meet at the home of Mrs. Lansman, 690 Seventh street at 3:45 and choir practice in Trinity church at 7:30. Friday Junior choir practice at home of Mrs. Fenix at 6:30.

First Christian Church

Sixth street and Bissell avenue. Rev. Thomas A. Boyer, pastor.

Sunday school 9:45 a. m. Morning service 11 a. m. Evening service 7:45 p. m. Christian Endeavor—Senior and Intermediate— at usual hour. Midweek services as usual.

11 a. m., "The Price of a Sword." 7:45 p. m., "New Religious Tasks for the New Days of Religious Opportunity That Are Upon Us."

Wesley Methodist Episcopal

Frank Linder, pastor, Sunday school 9:45 a. m.; morning service 11 a. m. Epworth League 6:45 p. m. Evening service 7:45 p. m. Special prayers offered for people at home, men in camps, on sea and in foreign lands. All people invited All seats free.

Evangical Lutheran

English Lutheran services will be held tomorrow at 11 o'clock at the Adventist church, corner 13th and Ohio streets. All are invited to attend.

GEO. SHURSON, pastor.

First Methodist Church.

J. C. Gillette, minister, Sunday school 10 a. m., B. E. Scoble, Supt. 11 a. m. morning worship. 7 p. m., Epworth league. 8 p. m. Evening worship.

St. Paul's Catholic Church San Pablo

Rev. Joseph Porta, pastor. 7 a. m. Confession. 8 a. m. Mass. 9:30 a. m. Sunday school. 10 a. m. Mass. Sermon in English. 7:30 p. m. Services.

St. Mark's Catholic Church Tenth and Bissell

The sermon tomorrow at the 10:30 mass in St. Mark's church will be given by the Rev. Father McMullen, O. P.

Our Lady of Mercy—Catholic

Rev. J. L. Collins, pastor, Richmond avenue. Services tomorrow morning at 7 and 9 a. m. Sunday school under direction of Sisters of Presentation convent after 9 o'clock mass.

Entertains Friends At Birthday Party

Little Grover Tiller celebrated his fifth birthday yesterday by entertaining a number of his friends at a birthday party at his home, 144 Second street. Dainty refreshments were served and many games and amusements were enjoyed by the little folks.

The guest were: Eloise Tiller, Dorathy Scott, Bessie Belshe, Doris Shell, Rose Belshe, Lottie Bleshe, Rirhard Plate, Clyde Parker, Leslie Urguhart, Donald Srott, Willie Clarenback, Charles Tiller.

GIRLS WANTED

Girls Wanted, for night work, 4:30 till 12. Apply to Pacific Cartridge Co., Stege, Monday, between the hours of 8 a. m. and 4:30 p. m.

News Classified adds are sure result getters

Notice to the Public:

To the Public of Alameda and Contra Costa Counties:

Conforming to the endeavors of the California State Council of Defense, along the lines of conservation of MAN POWER and the elimination of waste, the laundries of Alameda and Contra Costa Counties are introducing economies in the collection and delivery of laundry work, which will tend to save both man power and material.

In the bringing about of these economies, it is necessary to enlist the co-operation of laundry patrons to the end that the route-man's time be, as far as possible, economized.

We, the undersigned, will, on and after September 30, 1918, place our business on a strictly cash basis. Our route-men will be instructed to deliver no bundle unless paid for.

This is in no way a reflection on any one's credit, but the increased cost of operation, our labor to be paid weekly, and all material and supplies on practically a cash basis, together with past and possible future changes of route-men, due to war conditions, make it necessary to take this step.

For the convenience of our patrons, we will issue coupon books in denominations of $2.50 and $5.00. These coupon books can be procured from our Route-men or at the office. Unused coupons will be redeemed at their full face value.

LAUNDRY OWNER'S ASSOCIATION OF ALAMEDA COUNTY,
FRENCH LAUNDRY OWNERS' ASSOCIATION OF ALAMEDA CO.
JAPANESE LAUNDRY OWNERS' ASSOCIATION OF ALAMEDA CO.
BELLEGARDE FRENCH LAUNDRY,
HOME LAUNDRY COMPANY,
RICHMOND LAUNDRY,
RICHMOND STEAM LAUNDRY,
RICHMOND FRENCH LAUNDRY,
SANITARY DAMP WASH LAUNDRY.

LATE TELEGRAPH NEWS CONTINUED FROM PAGE ONE

wires:

"Men, women and children are prostrated in the streets from exhaustion and are dying.

"People gathered daily at slaughterhouses with small vessels to collect blood as it flowed out of the trough. People were grazing in the fields like cattle. Children came to our rest houses with flesh hanging on bones like rags, voice gone, but eyes pleading and emploring for a crust.

SHOOTS AT TROTSKY

AMSTERDAM, Sept. 21.—An attempt has been made at Gursk to assassinate Leon Trotsky, the Bolsheviki Minister of War and Marine, according to a dispatch sent from Kiev by the correspondent of the Leipsig Abend Zeitung. The correspondent says a soldier fired twice at Trotsky, but missed his mark.

PRINCE BEATS IT

COPENHAGEN, Sept. 21.—The Rumanian Crown Prince has fled from Rumania territory and arrived in Odessa.

S. O. RAISES WAGES

Standard Oil shift men were made happy yesterday by the announcement that they were to be given a raise of wages of ten per cent the first of October. The machinists and others will get a raise when the War Labor Board's ruling goes into effect, which will be soon.

NOTICE OF PROBATE OF WILL

IN THE SUPERIOR COURT OF THE COUNTY OF CONTRA COSTA, STATE OF CALIFORNIA.

In the Matter of the Estate of Agripino Granzella, Deceased.

NOTICE IS HEREBY GIVEN, that Monday, the 23rd day of September, A. D., 1918, at 10 o'clock A. M., of said day, and the Court Room of said Superior Court, at the Court House in the town of Martinez, County of Contra Costa, have been appointed as the time and place for proving Will of said Agripino Granzella, deceased, and for hearing the application of Joe Granzella for the issuance to him of Letters Testamentary.

Dated, Martinez, September 10, 1918.

J. H. WELLS, Clerk.

By S. WELLS, Deputy Clerk.

Endorsed-Filed September 10, 1918.

J. H. WELLS, Clerk.

By S. WELLS, Deputy Clerk.

Hall & Jacobs,
Attorneys for Petitioner.
Sept. 11,-t10

Try the News classified ads.

NEW GIANT SCHOOL GIVES ENTERTAINMENT

A splendid entertainment was give Thursday night at the school house by the pupils of the new Giant School to a large and appreciative audience. The program was a lengthy one, and reflected great credit upon the pupils who participated and also upon Miss Bertha Webber, the principle under whose personal direction the entertainment was arranged. The program follows:

Active songs by pupils of the lower grades:

"Brave" "Raining" "Taffy was a Welchman" "Lighthouse" "The Lordly Cock." "Counting."

Dancing—"Flower Dance," Skipping Dance.

Patriotic songs by pupils of the higher grades:

"Flag of the Free," "Somewhere in France," "Keep the Home Fires Burning," "When It's Over Over There," "I'm Coming Back to California."

Recitation—"My War Garden."

Playlets—"The Lost Dog," "Jumbo Jum."

After the entertainment a voluntary subscription was taken up for the Belgian Babies and a goodly sum was realized.

PRETORIANS TO PICNIC

The Richmond Order of Pretorians are to be entertained by the San Francisco Order of Pretorians at a picnic at the San Francisco beach today. The members will leave from the Southern Pacific depot about 9 o'clock to join their companions in San Francisco.

The day will be spent in surf bathing and a lovely time is in preparation by the committee in

Vaudeville Today At The Richmond

Entrancing vaudeville such as keeps the heart palpitating with joy will cross the boards at the Richmond Theater today in a pleasing variety of singing, dancing and comedy. From the beginning to the end it is one big bill of excitement. The Garrity Sisters are among the big features of the show as well as other splendid acts.

Acrobatic stunts is great variety will be presented by the world famous Gehan and Gehan troupe, including a young man and a charming young woman whose act is termed "Novelty Acrobats."

Several daring tricks are included. Chief White Elk is a real Indian and their will be good comedy and singing. The Binkham and Steele Sisters, a mail man and two pretty girls are a scream. Pictures will be a Pathe News and "The Red Haired Cupid," a Triangle play.

Classified Ads

FOR SALE OR EXCHANGE— 4 room modern house. See Owner 321 Seventh street. 6t*

FOR SALE—2 lots, corner 12 and Chanselor Ave. Inquire 401 Chanselor. Phone R.754. 2183t*

LOST—Pair grey plaid pants, out of machine. Finder please leave same at Meyers Cleaning and Dyeing Co. 1116 Macdonald Ave. Tel. 452 and receive reward. 3t*

You can find all the local news in the Morning Daily News.

SPECIALS

7-ft. Second Hand French Range, good condition $25.00
2nd hand Hot Water Heater, coal, for Apts or barber shop 16.50
Second Hand Gas Water Heater, ... 7.50
Second Hand Steel Range, with coil and hot closet 20.00
$30.00 Gas range, NEW, connected, ... $25.00
$20 Gas Cooker, NEW, connected 17.50
Hot Plates, 2 and 3 burners, Buy now while they last.

SPIERSCH BROTHERS

PLUMBERS AND SHEET-METAL WORKERS

25 Park Place. Phone Richmond 863